

**GENERAL BUILDING INFORMATION:**

DRAWING NUMBER: E5  
 NOMINAL BUILDING SIZE: 70'x66'  
 SQUARE FOOTAGE: 4620  
 BUILDING USE: EDUCATIONAL (E)

www.modulargenius.com  
 (888)420-1113

**GENERAL CODE INFORMATION:**

- THE MINIMUM AND MAXIMUM NUMBER OF WINDOWS AND DOORS CODE SHALL BE LIMITED. CONSIDERATION MAY BE TAKEN TO THE CODE REQUIREMENTS FOR EGRESS AND ENERGY CONSERVATION.
- REQUIRED PLUMBING FIXTURES ARE SUBJECT TO THE ADOPTED PLUMBING CODE. CONSIDERATION MAY BE TAKEN FOR EXISTING RESTROOMS ON SITE.
- THE BUILDING SQUARE FOOTAGE SHALL BE LIMITED TO THE REQUIREMENTS OF THE ADOPTED BUILDING CODE.
- THE BUILDING SHALL BE SET WITH A PERMANENT OR TEMPORARY FOUNDATION SYSTEM AND APPROVED BY THE LOCAL OFFICIAL HAVING JURISDICTION.
- THE FINAL LAYOUT IS SUBJECT TO REVIEW FOR COMPLIANCE WITH THE BUILDING CODE ENFORCED IN THE AREA THE BUILDING WILL BE LOCATED.

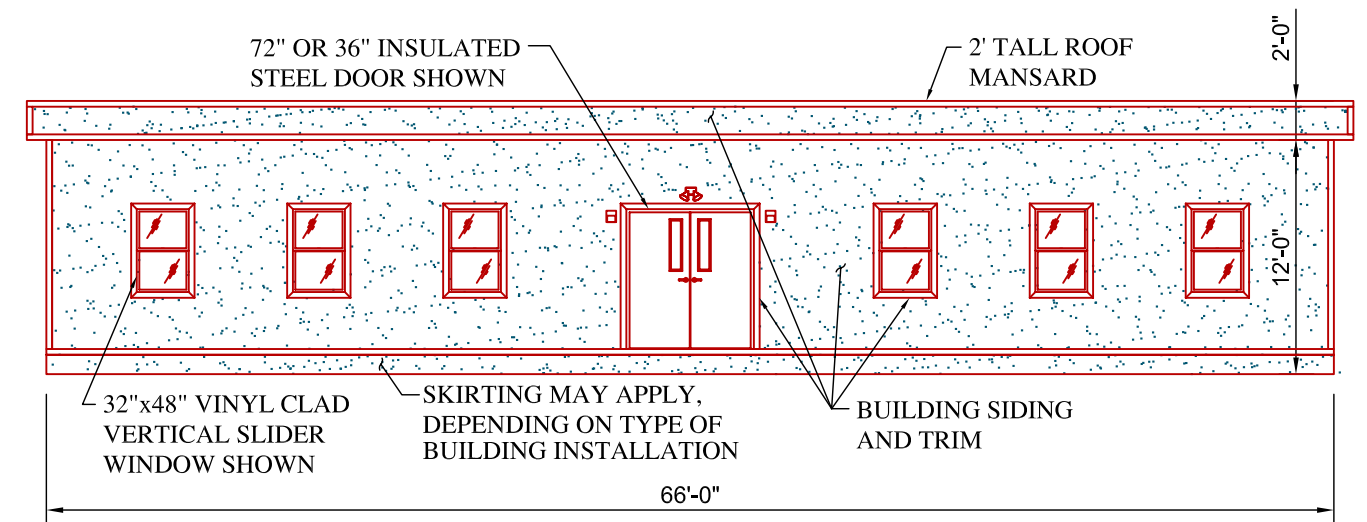
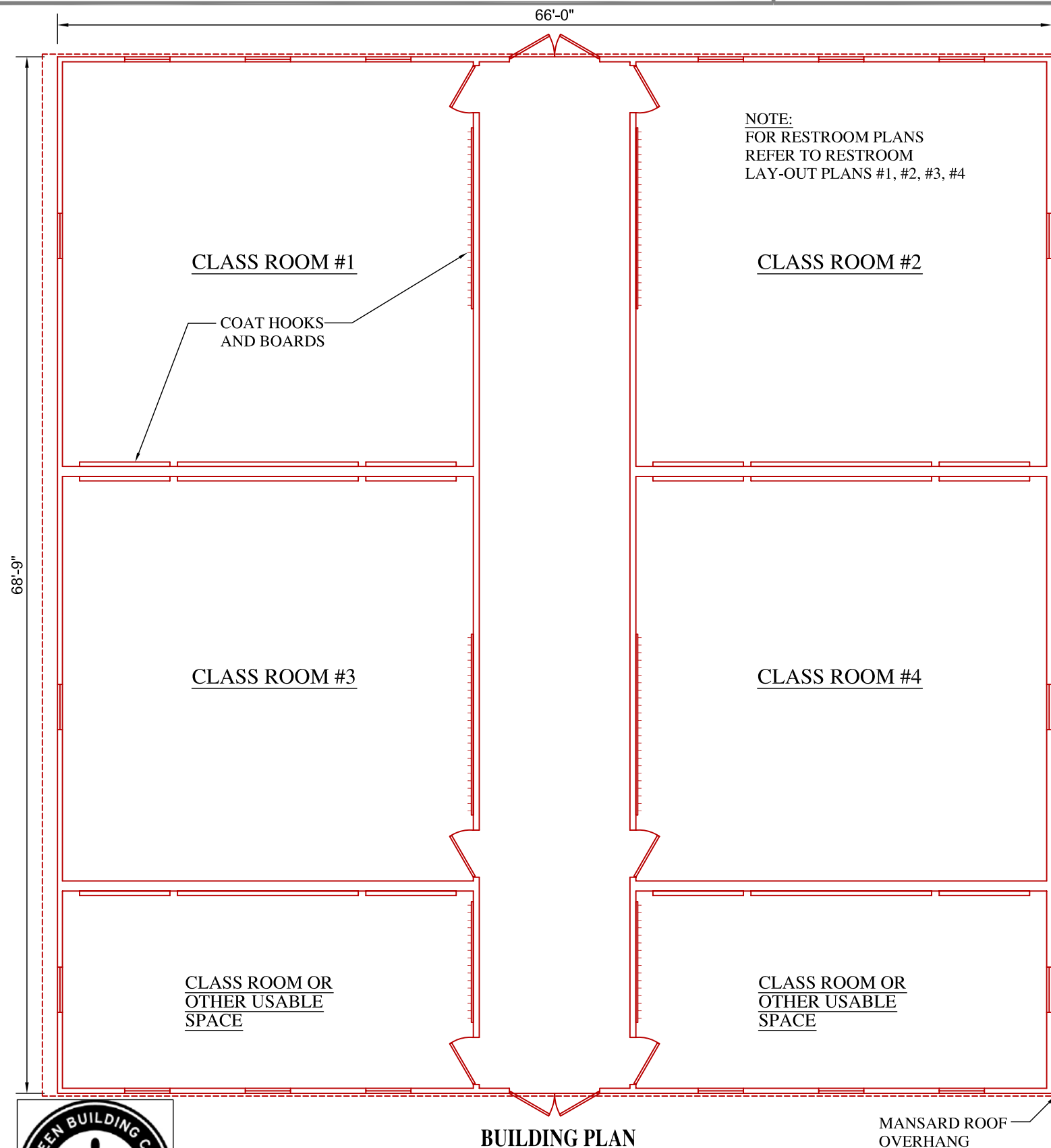

**GENERAL DESIGN NOTES:**

CLASS ROOMS, RESTROOMS,  
CLOSETS, BREAK ROOMS,  
CONFERENCE ROOMS AND OFFICES  
CAN BE ADDED, DELETED, MOVED  
OR RESIZED TO MEET YOUR  
SPECIFIC SPACE REQUIRMENTS.

WINDOWS AND DOORS CAN BE  
ADDED OR REMOVED BASED ON  
YOUR SITE REQUIREMENTS.

MECHANICAL, ELECTRICAL AND  
PLUMBING WILL BE SIZED TO MEET  
THE USE AND OCCUPANCY  
REQUIREMENTS.



**GENERAL BUILDING INFORMATION:**

DRAWING NUMBER: RRI  
 NOMINAL BUILDING SIZE: VARIOUS  
 SQUARE FOOTAGE: VARIOUS  
 BUILDING USE: EDUCATIONAL (E)

www.modulargenius.com  
 (888)420-1113

**GENERAL CODE INFORMATION:**

- THE MINIMUM AND MAXIMUM NUMBER OF WINDOWS AND DOORS CODE SHALL BE LIMITED. CONSIDERATION MAY BE TAKEN TO THE CODE REQUIREMENTS FOR EGRESS AND ENERGY CONSERVATION.
- REQUIRED PLUMBING FIXTURES ARE SUBJECT TO THE ADOPTED PLUMBING CODE. CONSIDERATION MAY BE TAKEN FOR EXISTING RESTROOMS ON SITE.
- THE BUILDING SQUARE FOOTAGE SHALL BE LIMITED TO THE REQUIREMENTS OF THE ADOPTED BUILDING CODE.
- THE BUILDING SHALL BE SET WITH A PERMANENT OR TEMPORARY FOUNDATION SYSTEM AND APPROVED BY THE LOCAL OFFICIAL HAVING JURISDICTION.
- THE FINAL LAYOUT IS SUBJECT TO REVIEW FOR COMPLIANCE WITH THE BUILDING CODE ENFORCED IN THE AREA THE BUILDING WILL BE LOCATED.

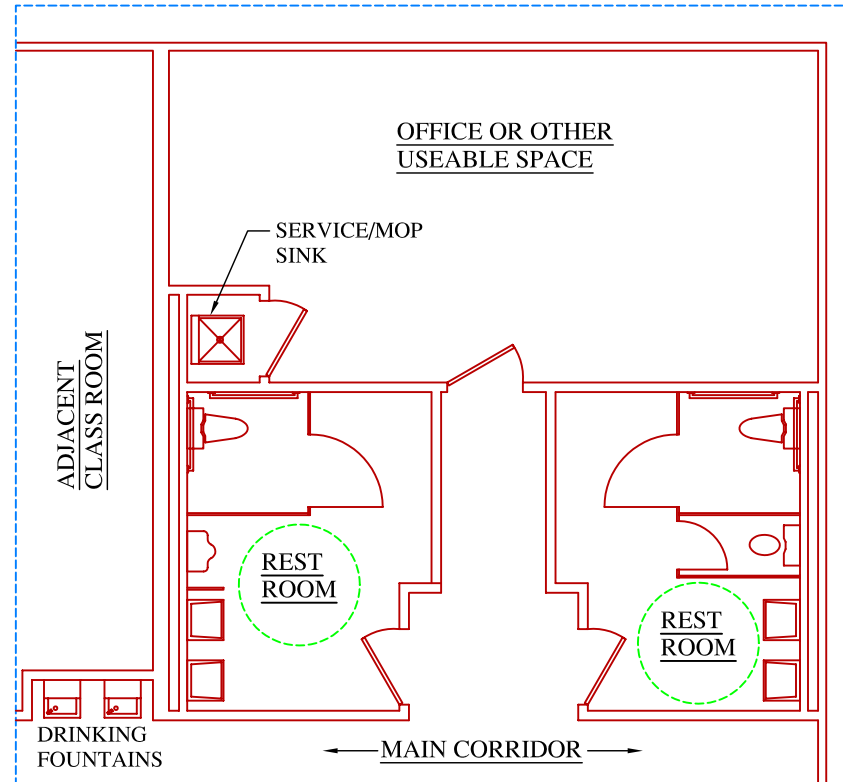

RESTROOM LAY-OUT #1

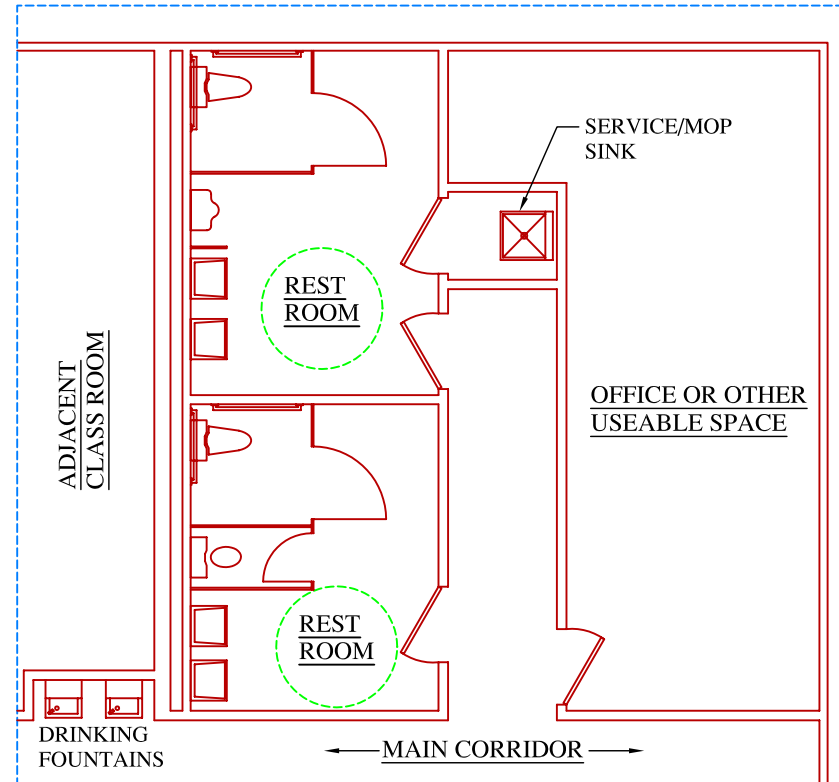

RESTROOM LAY-OUT #2

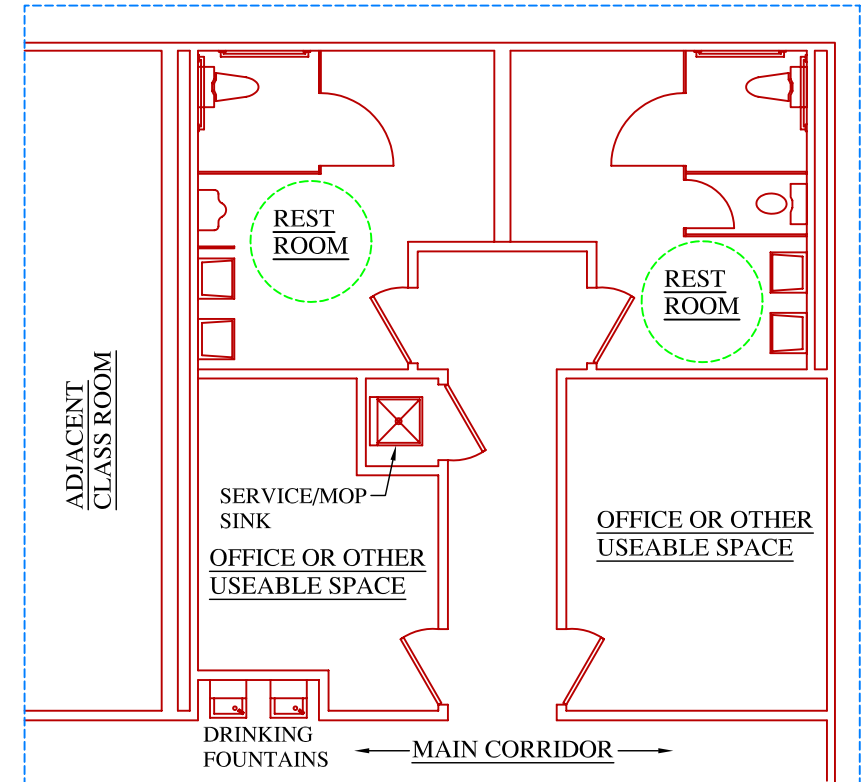

RESTROOM LAY-OUT #3

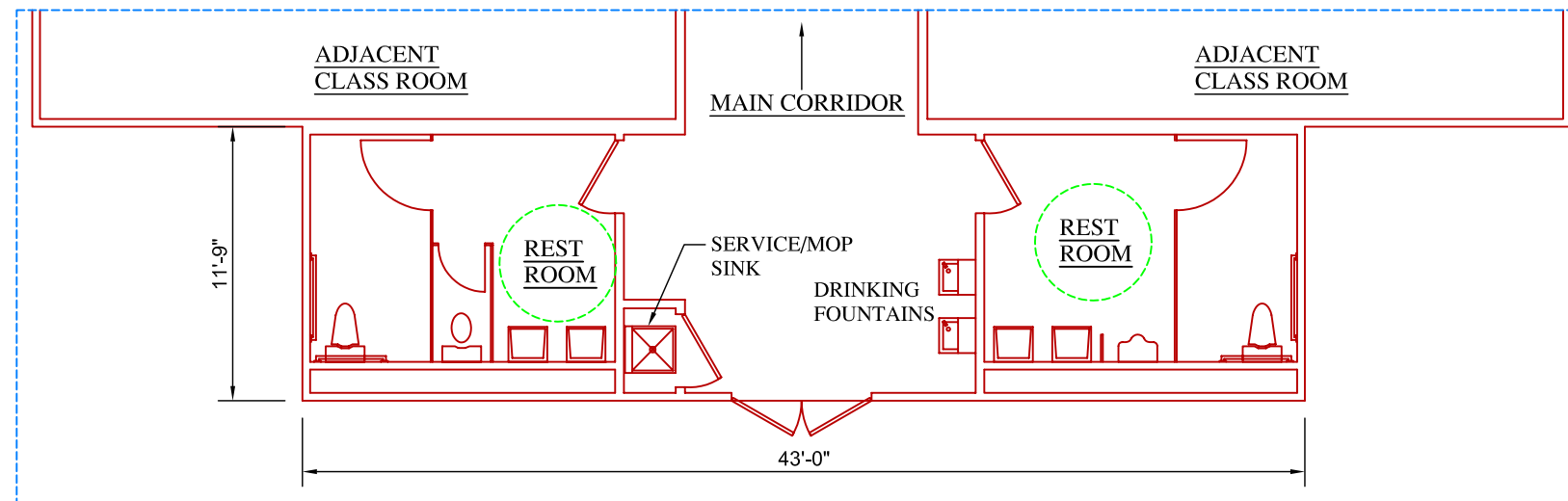

RESTROOM LAY-OUT #4

