

## Exterior Paint Color Selection

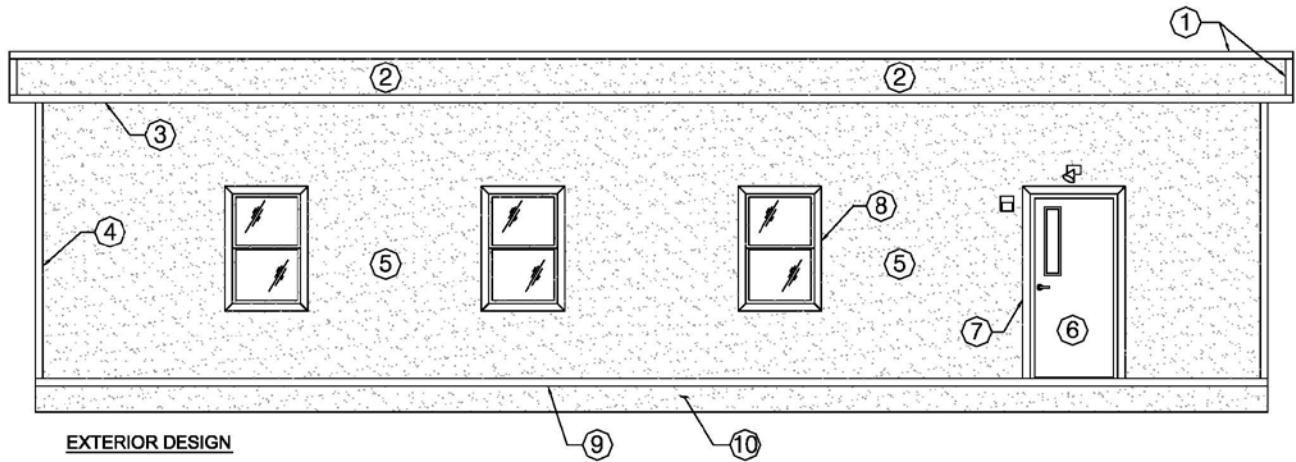

Description	Color Selection	Description	Color Selection
1.		6.	
2.		7.	
3.		8.	
4.		9.	
5.		10.	

**Name of Project:**

---

**Customer:**

---

DISCLAIMER: Some color selections may have limited availability or could be discontinued. Both possibilities are out of the control of Modular Genius. Modular Genius will work diligently to rectify any and all color selections regarding availability and the latest and best matching colors available.

**Customer Name / Signature:**

---

## Interior Color Selection

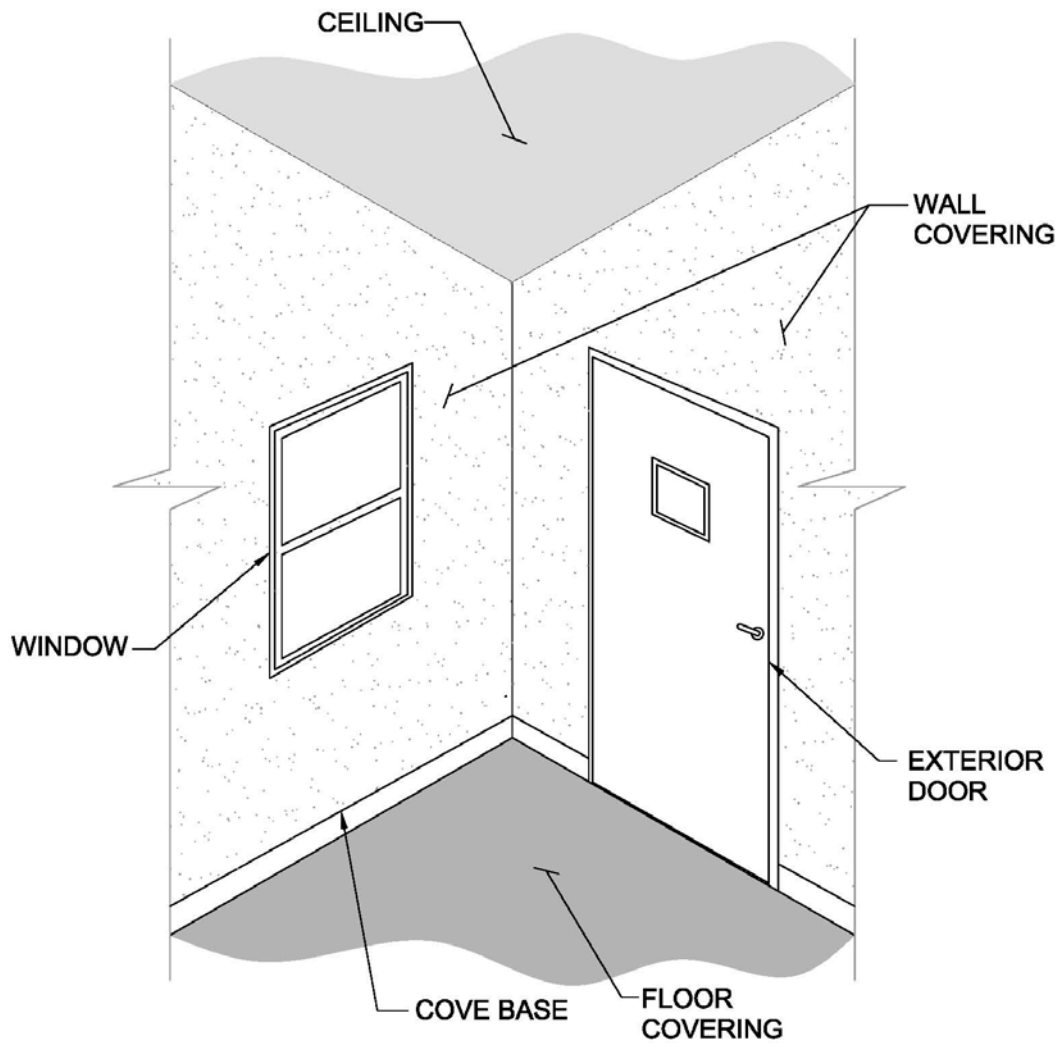

### INTERIOR DESIGN

## Interior Color Selection

---

---

**Name of Project:**

\_\_\_\_\_

**Customer:**

\_\_\_\_\_

DISCLAIMER: Some color selections may have limited availability or could be discontinued. Both possibilities are out of the control of Modular Genius. Modular Genius will work diligently to rectify any and all color selections regarding availability and the latest and best matching colors available.

**Customer Name / Signature:**

\_\_\_\_\_

---

---

### **FLOOR COVERING:**

**Carpet:**  26 oz Construction: level loop / yarn type, 100% Olefin

**Color:**

**Carpet Location 1:**  Install throughout except at restroom/s.

**Carpet Location 2:**  Install throughout except at restroom/s and entry areas which will have tile.

**Carpet Location 3:**  Refer to the list of rooms/areas below and the color for each room.

Rooms/Areas to be carpeted (if Carpet Location 3 is checked):

\_\_\_\_\_

---

**Tile:**  12"x12"x 1/8" thick

**Color (if only one color being installed):**  Fortress White 51839  Blue/Gray 51903

Cool White 51899  Sterling

**Tile Location 1:**  Install throughout the entire building.

**Tile Location 2:**  Install at restroom/s only.

**Tile Location 3:**  Install at restroom/s and entry areas.

**Tile Location 4:**  Refer to the list of rooms/areas below and the color for each room.

Rooms/Areas to be Tiled (if Tile Location 4 is checked):

\_\_\_\_\_

---

---

---

**COVE BASE:**

**Cove Base Trim at Floor:**  4" Vinyl Cove Base

6" Vinyl Cove Base at Restrooms

**Color (if only one color being installed):**  Brown  Gray

White  \_\_\_\_\_

**Cove Base Location 1:**  Install at tile areas only.

**Cove Base Location 2:**  Refer to the list of rooms/areas below and the color for each room.

Rooms/Areas with Cove Base Trim (if Cove Base Location 2 is checked):

---

---

---

---

**WALL COVERING:**

**Vinyl Covered Gypsum:**  ½" Vinyl Wall Paper Covered Gypsum Drywall

**Color**

Savannah Rose, Smooth Finish  Hampton Grey, Smooth Finish

Berkley Thistle, Textured Finish  Dove Grey, Textured Finish

Looma Beige, Textured Finish  Stucco White, Textured Finish

\_\_\_\_\_

**Gypsum Location 1:**  Install throughout the entire building.

**Gypsum Location 2:**  Install throughout the building except at restroom/s.

**Gypsum Location 3:**  Refer to the list of rooms/areas below and the color for each room.

Rooms/Areas to be Carpeted (if Gypsum Location 3 is checked):

---

---

**CEILING:**

- Sea Spray:**             Hard Ceiling Board
- Textured Gypsum:**  Hard Ceiling Board, Pop Corn Textured White Finish w/ Rosette Buttons
- Acoustical:**         2'x4' Suspended Ceiling Tiles, White with 5/16" Exposed T-Grid

**Note below any rooms/areas with a ceiling different than the choice checked above.**

---

---

---

---

**EXTERIOR DOORS:**

- |   |  |
|---|--|
| <b>Door Type:</b> <input type="checkbox"/> 36" Steel Insulated Single Door in Steel Jamb        | <b>Quantity:</b>                                   |
| <input type="checkbox"/> 72" Steel Insulated Double Door in Steel Jamb                          | <b>Quantity:</b>                                   |
| <b>Vision Panel:</b> <input type="checkbox"/> 10"x10"   | <b>Color:</b> <input type="checkbox"/> White       |
| <input type="checkbox"/> Narrow, 4"x24" (approximate)   | <input type="checkbox"/> Light Grey                |
| <input type="checkbox"/> None   | <input type="checkbox"/> Tan                       |
|   | <input type="checkbox"/> Brown                     |
|   | <input type="checkbox"/> Black                     |
|   |  |
| <b>Door Type:</b> <input type="checkbox"/> 36" Commercial Glass Single Storefront Door          | <b>Quantity:</b>                                   |
| <input type="checkbox"/> 72" Commercial Glass Double Storefront Door                            | <b>Quantity:</b>                                   |
| <b>Site Lite:</b> <input type="checkbox"/> 12" <input type="checkbox"/> Check for on Both Sides | <b>Color:</b> <input type="checkbox"/> Mill Finish |
| <input type="checkbox"/> 18" <input type="checkbox"/> Check for on Both Sides                   | <input type="checkbox"/> Bronze Finish             |
| <input type="checkbox"/> 24" <input type="checkbox"/> Check for on Both Sides                   | <input type="checkbox"/> _____                     |

**Note below any additional information regarding exterior doors.**

---

---

---

---

**INTERIOR DOORS:**

**Door Type:**  36" Single Hollow Core Wood Door in Wood Jamb

Check here if at every Room or Area

**Or Note Door Locations or Quantity below:**

---

---

24" Single Hollow Core Wood Door in Wood Jamb

**Note Door Locations or Quantity below:**

---

---

**Door Slab:**  Flat Prefinished

**Color:**

Wood Grain

Brown

6-Panel Prefinished

Tan

White

Light Grey

**Door Type:**  36" Single Steel Door in Steel Jamb

Check here if at every Room or Area

**Note Door Locations or Quantity below:**

---

---

24" Single Steel Door in Steel Jamb

**Note Door Locations or Quantity below:**

---

---

**Door Finish: Enamel Finish**

**Requested Color:** \_\_\_\_\_

**Fire Rating:**  Fire Rate as Code Requires

**Note below any additional information regarding Steel interior doors.**

---

---

**Door Type:**  Wood Bi-Fold Door

**Door Way Width:** \_\_\_\_\_

**Note Door Locations or Quantity:**

\_\_\_\_\_

**Door Slab:**  Louvered Prefinished  
 Flat Panel Prefinished

**Color:**  Wood Grain  
 Tan  
 Light Grey

Brown  
 White

**Door Type:**  Wood Sliding Bi-Pass Door

**Door Way Width:** \_\_\_\_\_

**Note Door Locations or Quantity:**

\_\_\_\_\_

**Door Slab:**  Flat Prefinished  
 6-Panel Prefinished

**Color:**  Wood Grain  
 Tan  
 Light Grey

Brown  
 White

**Note below any additional information regarding bi-fold or bi-pass interior doors.**

\_\_\_\_\_

\_\_\_\_\_

**CABINETRY:**

**Cabinets:** Laminate

**Color:**  Wood Grain  White  Light Grey  
 Almond  \_\_\_\_\_

**Counter Top:** Laminate

**Color:**  White  Light Grey  Almond